Tropicasa Realty®
Your Security Through Our Experience®

Acqua Gym & Day Spa

Emiliano Zapata

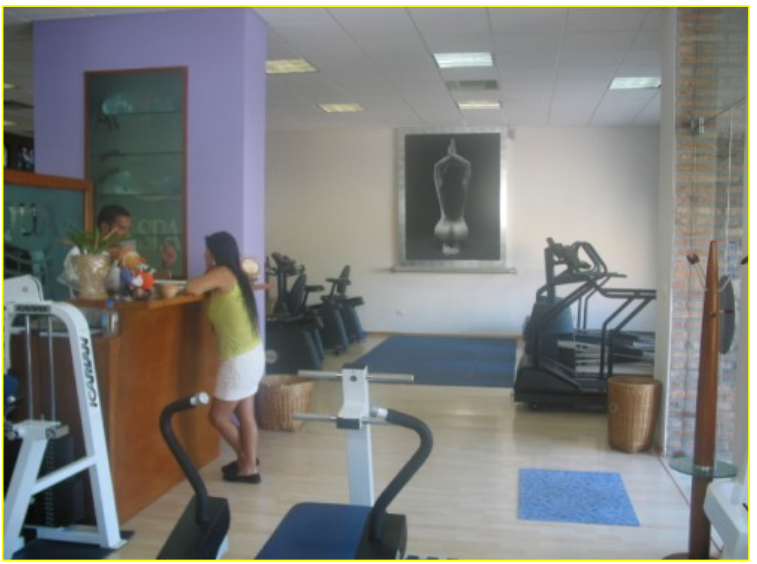

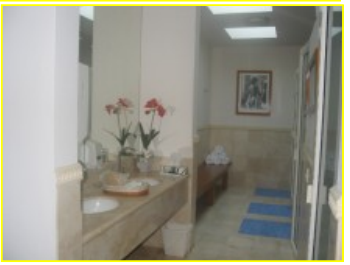

Offered at $399,000 USD

Tropicasa ID # 11817

Bedrooms	**Studio**
Traspaso	**No**
Inventory Included	**Yes**
Land Size	**313 m2 (3,368 sq. ft.)**
Const. Size	**313 m2 (3,368 sq. ft.)**
Real Estate Included	**Yes**
Liquor License	**No**

Luxury boutique gym & spa, a turn key operation.
This purchase includes the commercial space, the gym & spa equipment, the furniture & appliances, and the already established clientele. The property is an immaculate 3368 Sq Ft. of prime commercial Real Estate in the Emiliano Zapata neighborhood, it has a spacious steam room & sauna, large men & women dressing rooms with showers and lockers, marble floors in the spa area, marble & granite counter tops in bath rooms & snack bar, the gym & spa equipment is top of the line and is in impeccable conditions (almost new), it also includes 5 TV screens, a 10 speaker BOSE sound system. It is a great price for commercial Real Estate in the area with the plus of getting the business too. Owner financing is available.

Please Contact Listing Agent

Alfredo Sanchez

OLAS ALTAS
Púlpito 145-A at Olas Altas
Col. Emiliano Zapata
Puerto Vallarta, Jalisco 48380
Phone: 011.52.322.222.6505
Fax: 011.52.322.222.2555

www.tropicasa.com

TOLL FREE
In Mexico: 01.800.877.7000
In Canada: 1.888.420.0966
In USA: 1.866.978.5539

In Chicago: 312.924.0829
In Dallas: 972.200.4140
In Los Angeles: 323.472.6445
In Los Angeles: 310.601.8966
In Seattle: 206.965.9909

SAN MARINO
Rodolfo Gomez #111-4 (Olas Altas)
Col. Emiliano Zapata
Puerto Vallarta, Jalisco 48380

sales@tropicasa.com

All the information contained herein is deemed reliable and was secured from reliable sources. Tropicasa Realty accepts no liability for any error or omission in any of this information. Tropicasa suggests that you obtain your own information regarding this property prior to making an offer.